

## **Welcome to the East Area Planning Committee**

- **This planning committee meeting is held in public, but it is not a public meeting.**
- **There will be opportunity for the public to address the committee on each application.**
- **If you wish to speak for or against a planning application, you will need to have either requested it in advance, or fill out and hand in one of the available speaker forms.**
- **Information on meeting protocol and conduct at committee is set out in the Code of Practice.**
- **You can find a copy of the Code of Practice in the committee agenda, just before the first planning application report.**



[www.oxford.gov.uk](http://www.oxford.gov.uk)



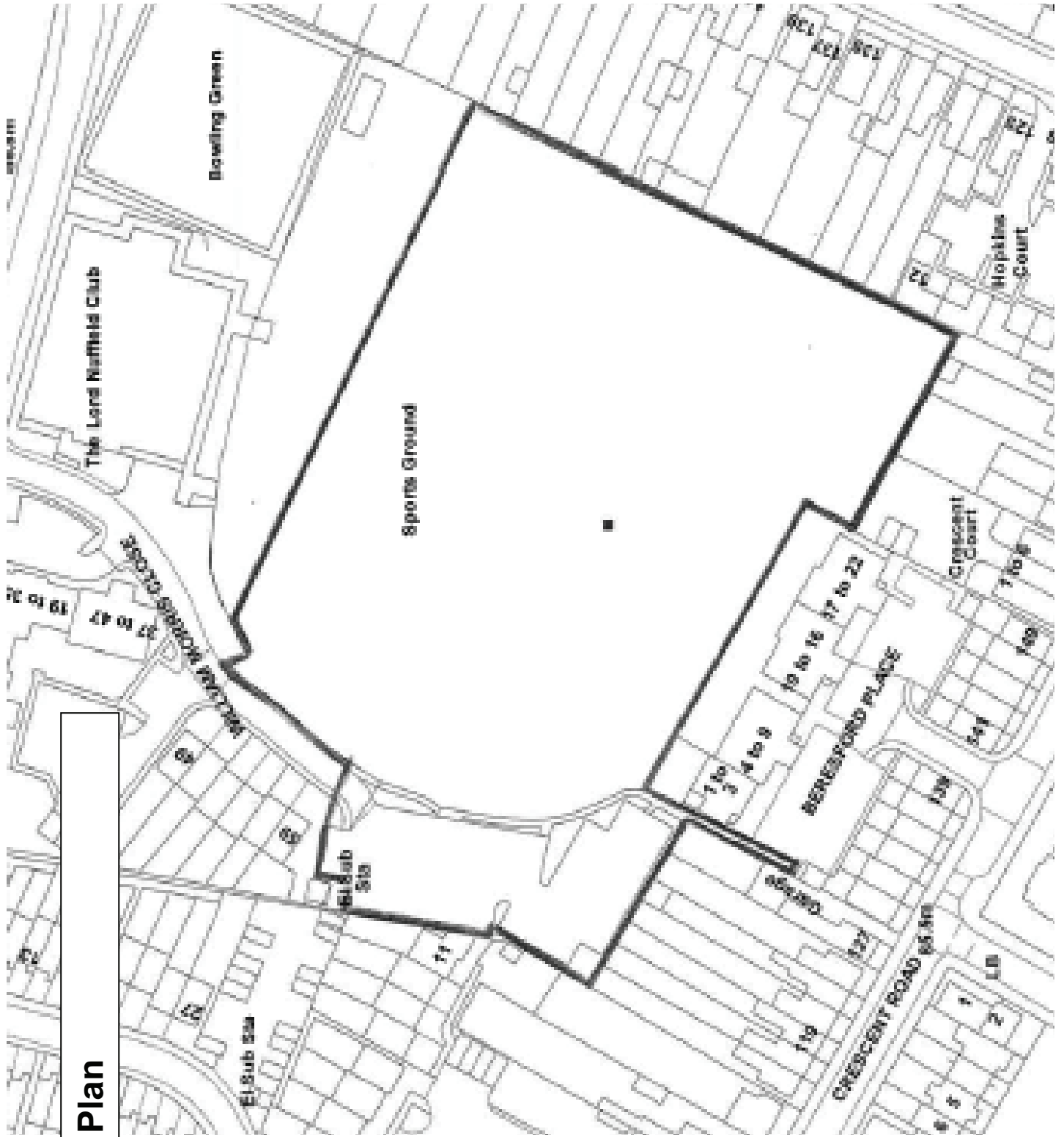

Site Plan

General view south across the site towards Beresford Place



View of the eastern boundary showing some of the boundary trees





11 Crescent Close

View across the parking area

Footpath through from Beresford Place



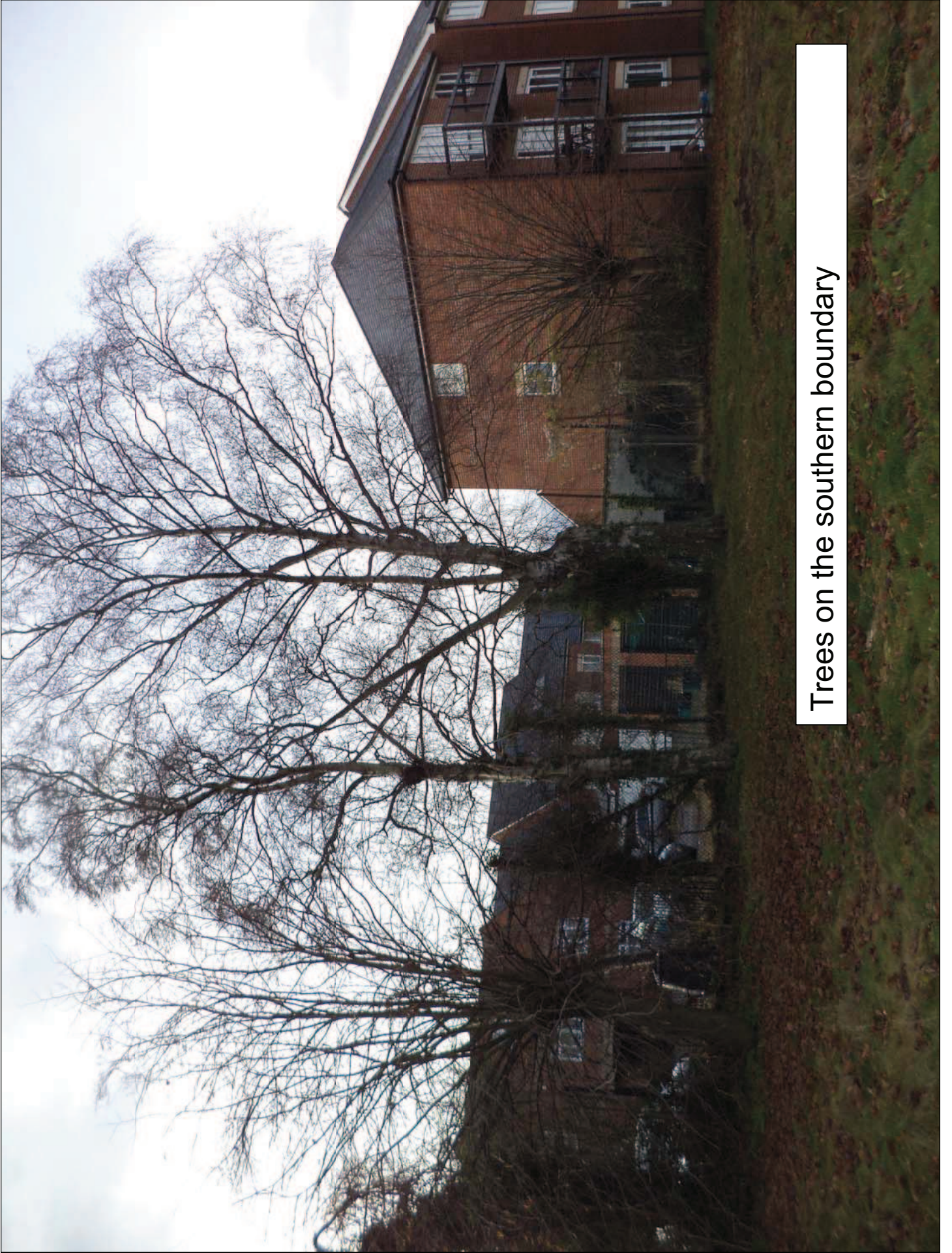

Trees on the southern boundary

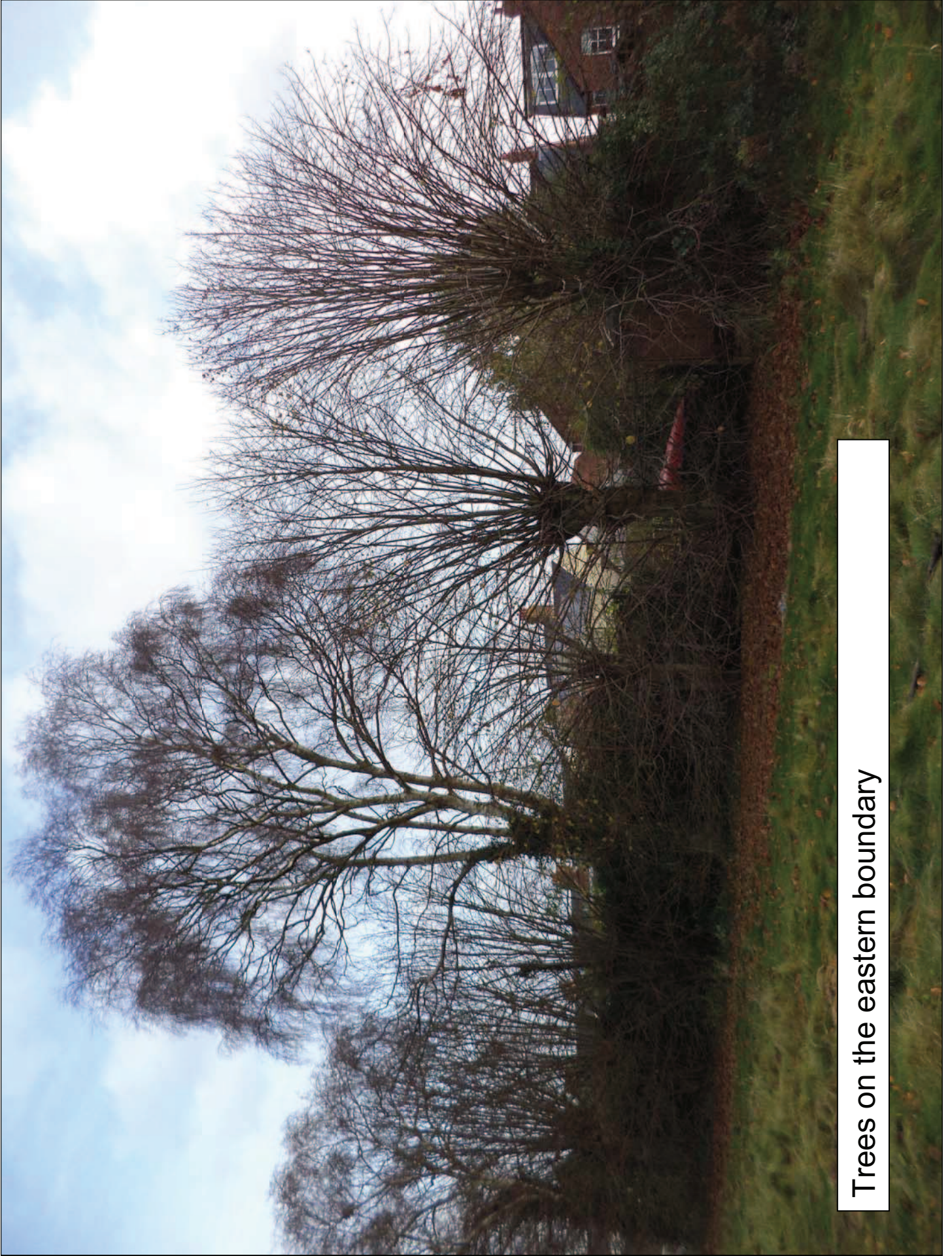

Trees on the eastern boundary





Layout Plan

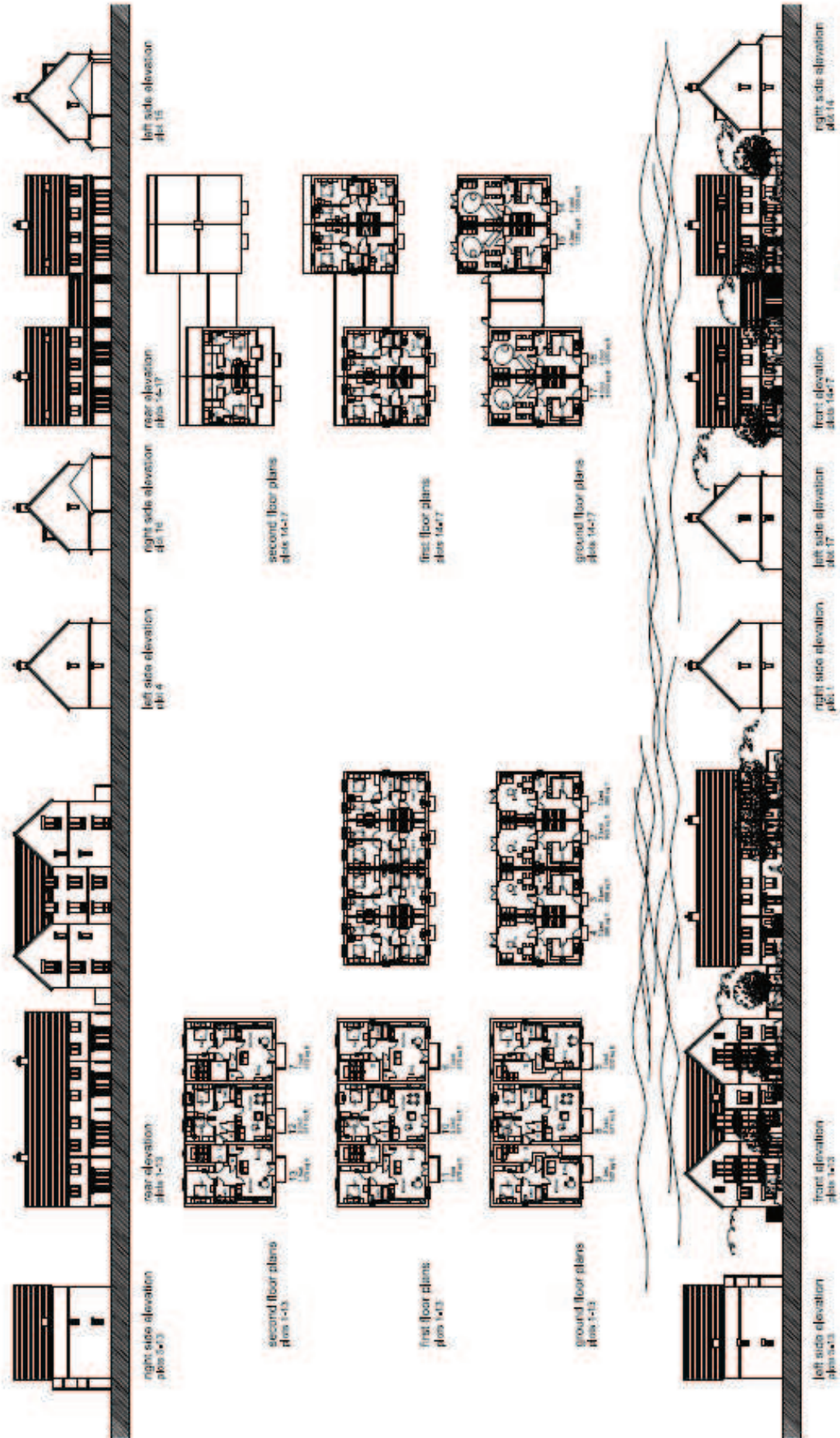

|                                           |                    |
|-------------------------------------------|--------------------|
|                                           | No. 0012<br>1/2016 |
| Uzunyolun Çiftliği<br>Beşiktaş - İstanbul | 1/2016             |
| 1/2016                                    | 1/2016             |



left side elevation  
plans 20-41

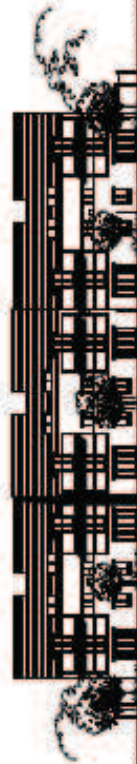

rear elevation  
plans 20-42



second floor plans  
plans 20-43



first floor plans  
plans 20-43



ground floor plans  
plans 20-43



right side elevation  
plans 20-43



front elevation  
plans 20-43



City of Denver  
Department of Public Works

|                  |         |
|------------------|---------|
| Project No.      | 20-012  |
| Project Name     | 1550/16 |
| Project Location | 1550/16 |
| Project Status   | 20-012  |

This page is intentionally left blank